

MARTHA'S EAST MOUNTAIN

FILED
TERRI ROSS
COUNTY CLERK
2019 JUL 15 PM 12:54
UPSHUR COUNTY, TX.
BY
DEPUTY

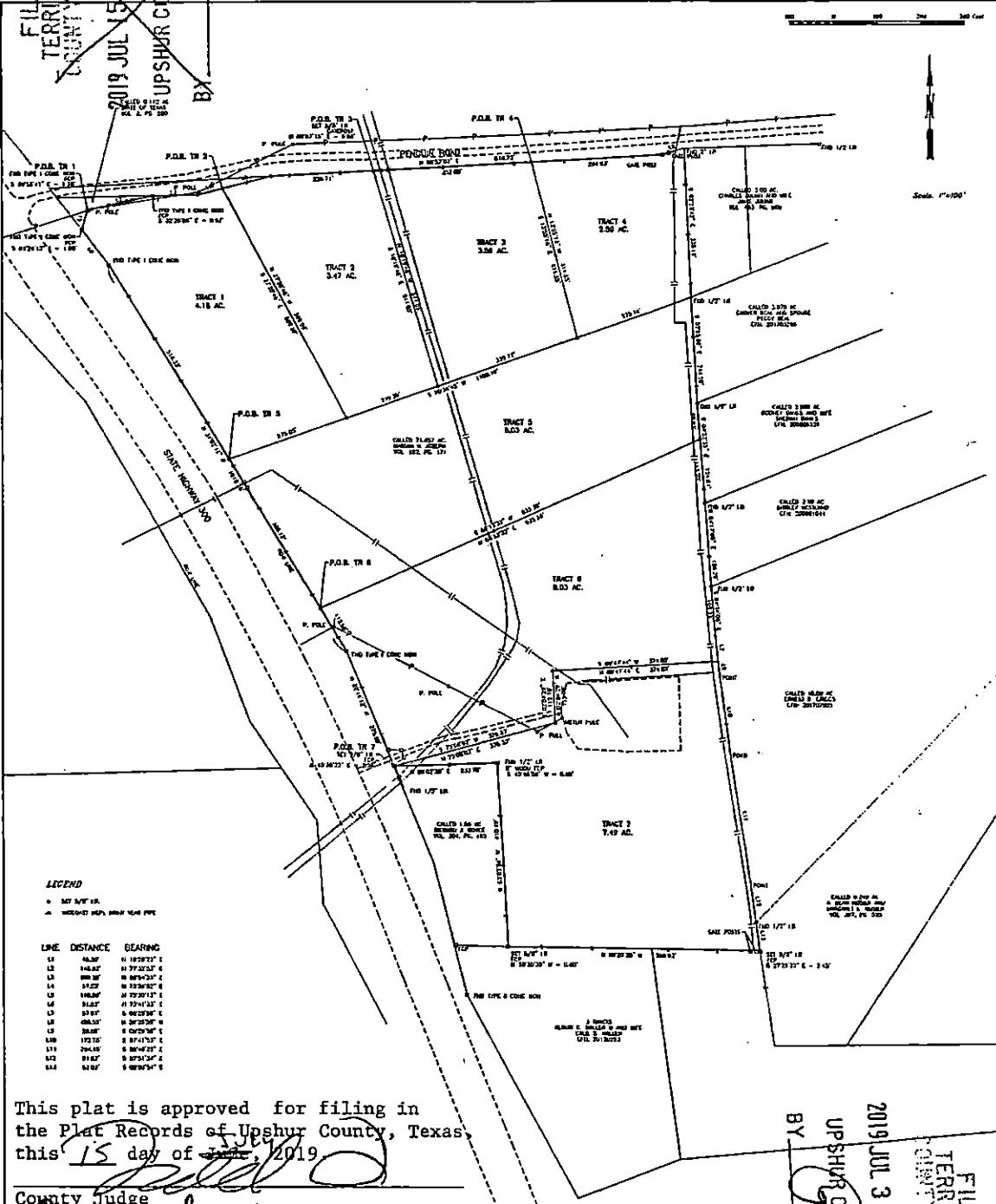

This plat is approved for filing in the Plat Records of Upshur County, Texas, this 15 day of July, 2019

County Judge
Paula Bentley
Commissioner
[Signature]
Commissioner
[Signature]
Commissioner
[Signature]
Commissioner
[Signature]

FILED
TERRI ROSS
COUNTY CLERK
2019 JUL 31 AM 11:57
UPSHUR COUNTY, TX.
BY
DEPUTY

I, David R. Collins, Jr., My Professional Land Surveyor, do hereby certify that this Plat is true and correct according to a survey made upon the ground by me, July 15, 2019.

David R. Collins, Jr. R.P.L.S. 91188
Firm License #00012000



PLAT SHOWING

ALL THIS CERTAIN 4.18 ACRES (TRACT 1), 3.47 ACRES (TRACT 2), 3.36 ACRES (TRACT 3), 2.58 ACRES (TRACT 4), 8.53 ACRES (TRACT 5), 8.53 ACRES (TRACT 6), AND 7.47 ACRES (TRACT 7) SHOWN IN PART IN THE NEUTRAL CHANGERS SURVEY, 8-24, IN UPSHUR COUNTY, TEXAS, BEING PARTS OF THE RESERVE OF THE CALLED 71,000 ACRES TRACT OF LAND CONVEYED FROM CLARK COMPANY, AS TO UNDIVIDED 4, ADVERSE BY UNDIVIDED, HERETOFORE REFERRED TO BY 22, 1895 AND RECORDED IN VOLUME 182, PAGE 671, OF THE PUBLIC RECORDS OF UPSHUR COUNTY, TEXAS.

ALL INFORMATION CONTAINED HEREIN IS UNCLASSIFIED EXCEPT WHERE SHOWN OTHERWISE.

CODY SAGE
200 Martha Center Street
Coppeland, Texas 75045
Email: csurveying@att.net
800 Justice Road
Lawrence, Texas 75801
Phone: (936) 231-8555
Fax: (936) 231-8555